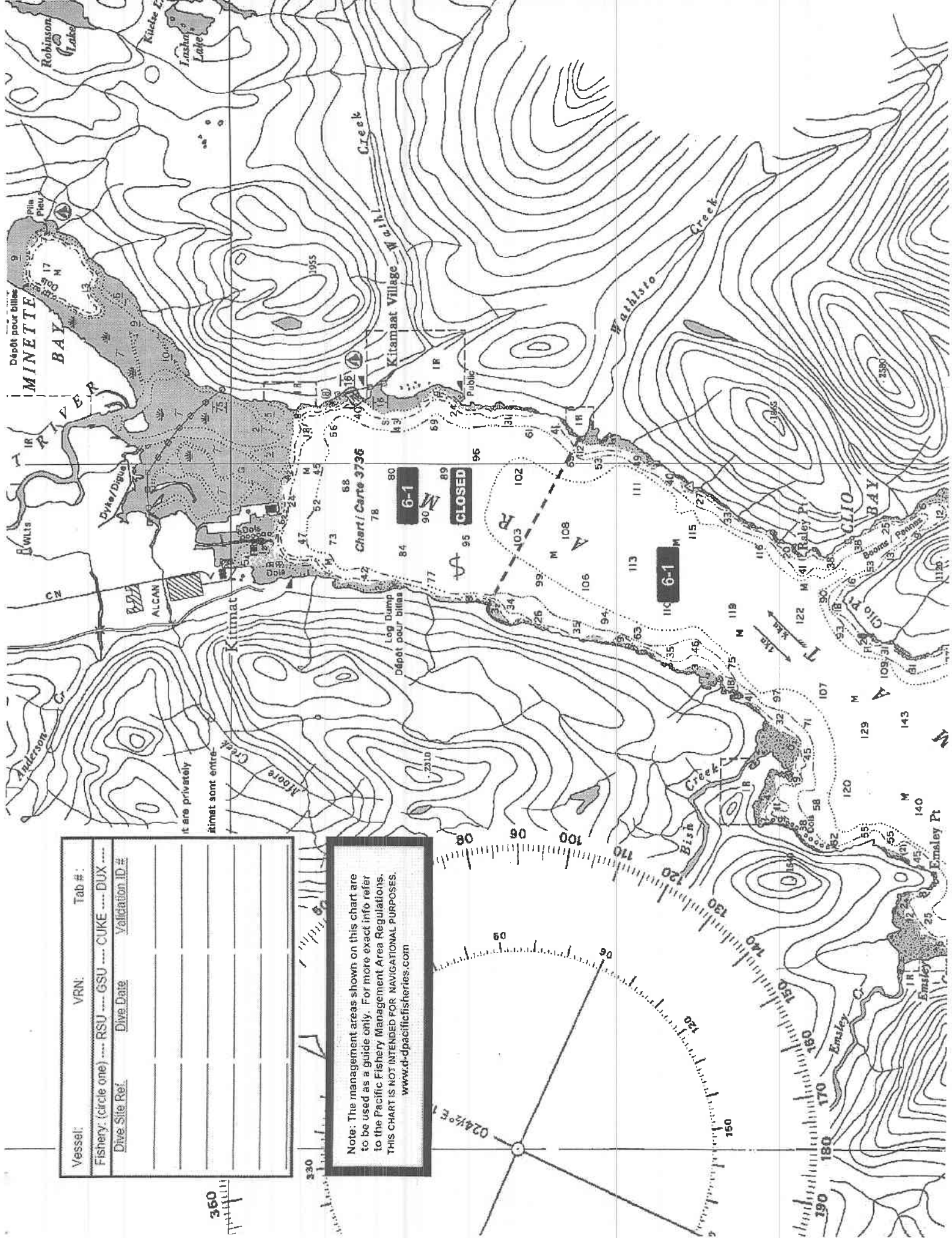

Figure 5. QMA 6G Kitimat Arm: Portion of Subarea 6-1. Giltoyees/Miskata Inlets Fisheries Management (FM) Closure: Portion of Subarea 6-1. Sue Channel CNTR: Portion of Subarea 6-1. For description of closures see Appendix 1 section 5.



Vessel:	VRN:	Tab #:
Fishery: (circle one) ----	RSU ----	GSU ----
Dive Site Ref.	Dive Date	CUKE ----
		DUX ----
		Validation ID #

Note: The management areas shown on this chart are to be used as a guide only. For more exact info refer to the Pacific Fishery Management Area Regulations. THIS CHART IS NOT INTENDED FOR NAVIGATIONAL PURPOSES. www.d-pacificfisheries.com

360

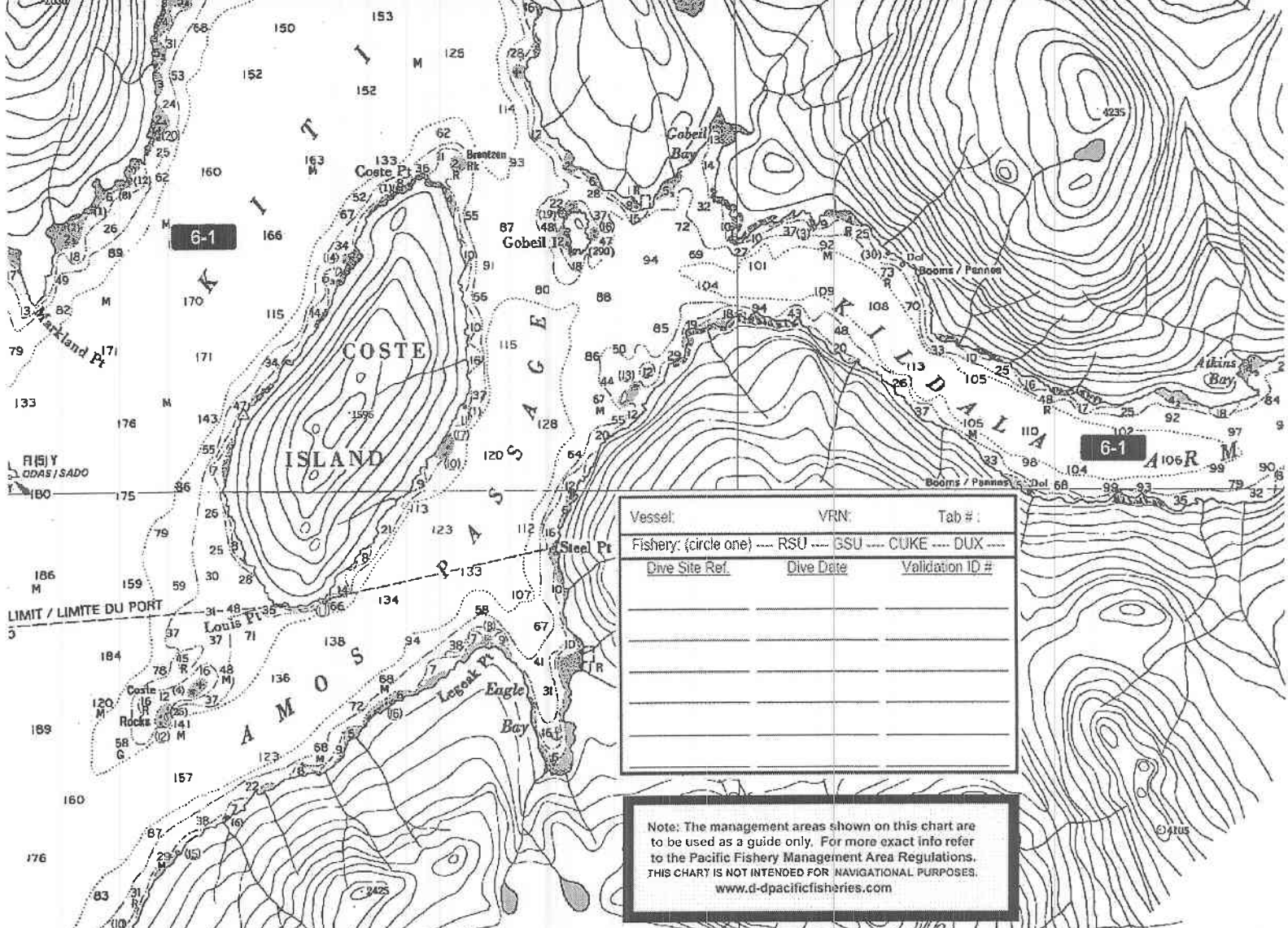

Vessel:	VRN:	Tab #:
Fishery: (circle one) --- RSU --- GSU --- CUKE --- DUX ---		
Dive Site Ref.	Dive Date	Validation ID #

Note: The management areas shown on this chart are to be used as a guide only. For more exact info refer to the Pacific Fishery Management Area Regulations. THIS CHART IS NOT INTENDED FOR NAVIGATIONAL PURPOSES. www.d-pacificfisheries.com

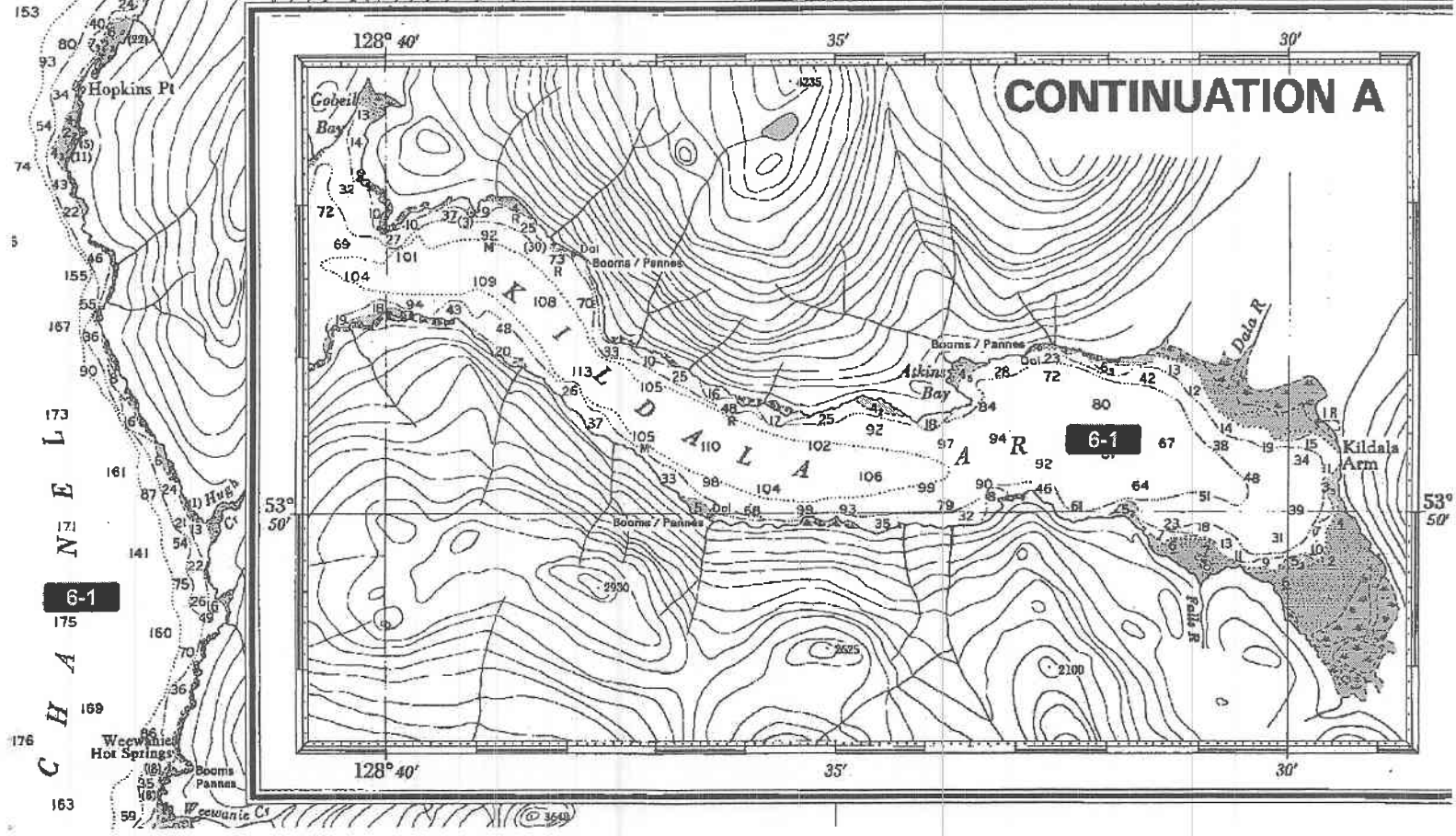

CONTINUATION A

CHANNEL

53° 50'

53° 50'

6-1

6-1

6-1

Vessel:	VRN:	Tab #:
Fishery (circle one) _____	RSU _____	GSU _____
CUKE _____	DUX _____	
Dive Site Ref. _____	Dive Date _____	Validation ID # _____

Note: The management areas shown on this chart are to be used as a guide only. For more exact info refer to the Pacific Fishery Management Area Regulations. THIS CHART IS NOT INTENDED FOR NAVIGATIONAL PURPOSES. www.d-pacificfisheries.com

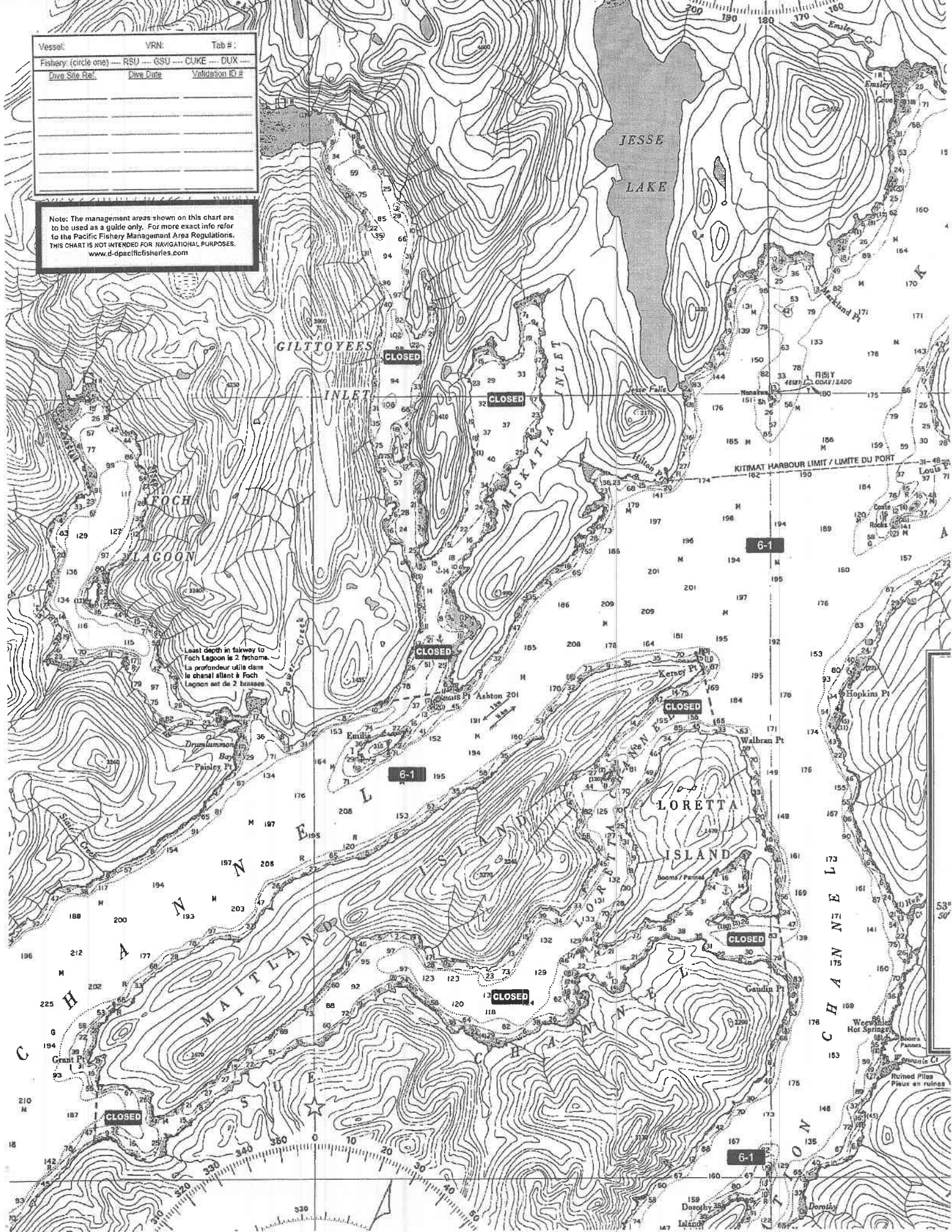

Least depth in fairway to Foch Lagoon is 2 fathoms.
La profondeur utile dans le chenal allant à Foch Lagoon est de 2 brasses

KITMAT HARBOUR LIMIT / LIMITE DU PORT

6-1

6-1

CLOSED

CLOSED

CLOSED

CLOSED

6-1

53° 30'

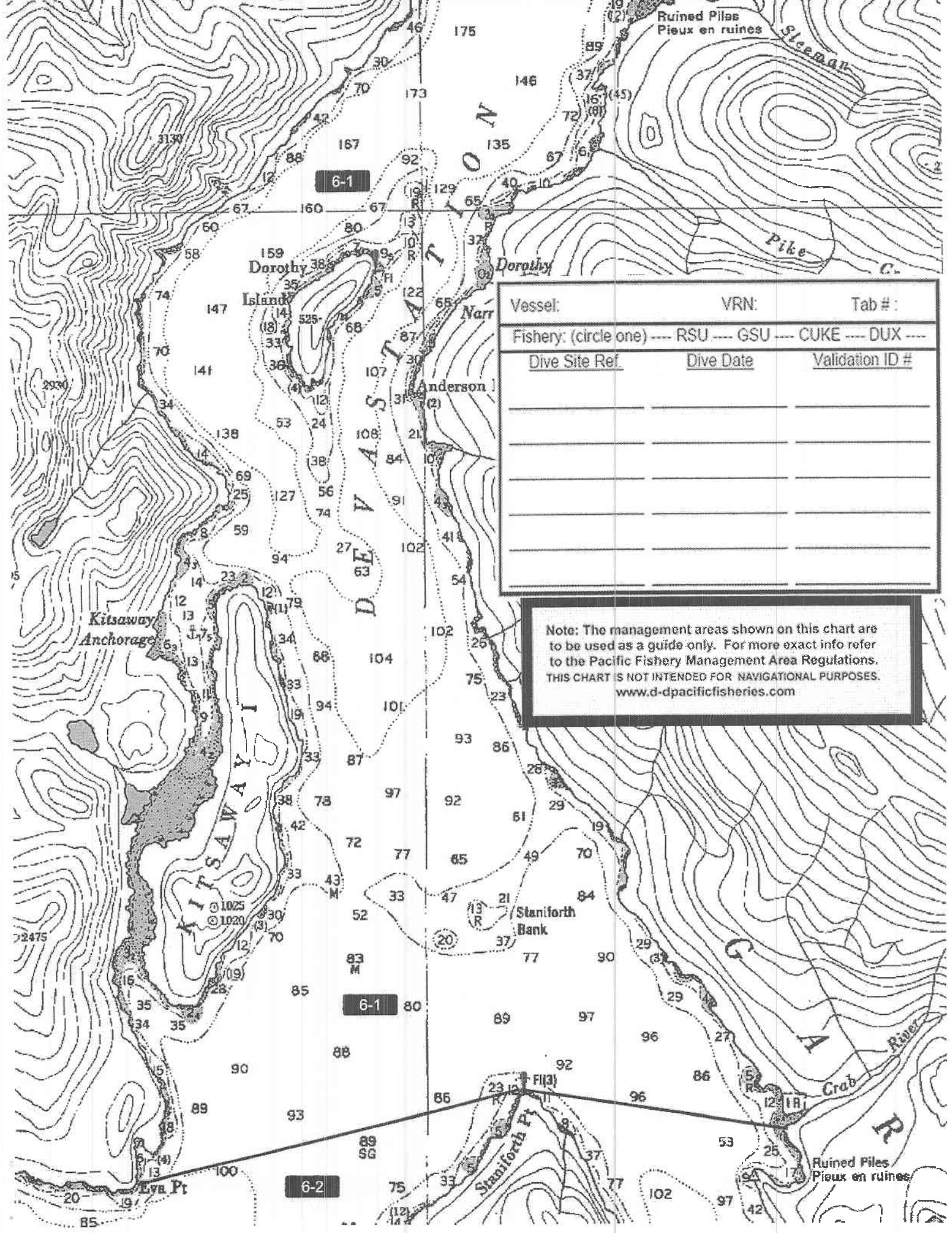

Vessel:	VRN:	Tab #:
Fishery: (circle one) --- RSU --- GSU --- CUKE --- DUX ---		
<u>Dive Site Ref.</u>	<u>Dive Date</u>	<u>Validation ID #</u>

Note: The management areas shown on this chart are to be used as a guide only. For more exact info refer to the Pacific Fishery Management Area Regulations. THIS CHART IS NOT INTENDED FOR NAVIGATIONAL PURPOSES. www.d-dpacificfisheries.com